

FASADE VEST

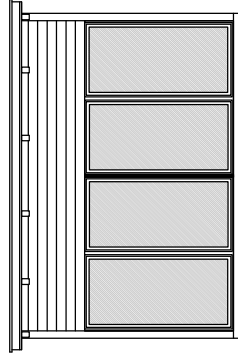

FASADE ØST

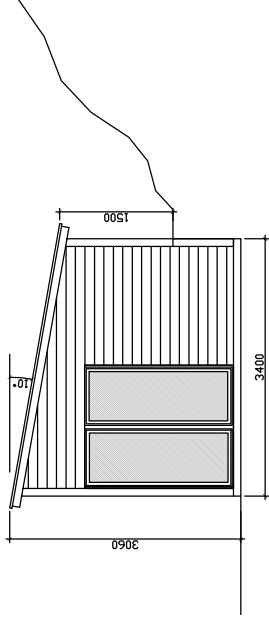

FASADE NORD / SNITT

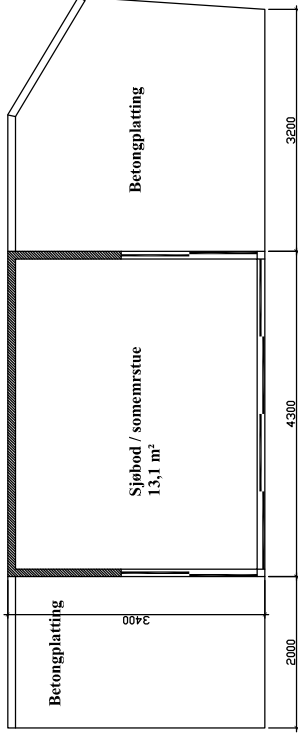

PLAN

BYA = 14,6 m²
BRA = 13,1 m²

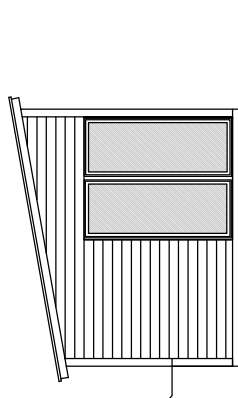

FASADE SYD

Tegningstype

Byggesak

Revisjonsstatus

Indeks

Dato

Beskrivelse

Sign.

Sjøbod / sommerstue

Prosjekt: Gnr. 59, bnr. 35

Vessøyneset

TILTAKSHAVER:

Hilde og Karl Stian Løvås

Ansvarlig:

NKT

Kontroll 1:

KSL

Tegnet:

NKN

Arkiv:

59-35

Dato:

26.11.2024

Malesstokk:

1:100

PolLEN

BYGG & EIENDOM

ORG. NR. 985 229 635 MVA

Tegn.nr.

F-100

Rev.

-